

**ENROLLMENT SUMMARY REPORT
FALL 2004**

Dr. La Shonda Carter-Boone
Senior Institutional Research Analyst

Office of Planning & Budget
722 Lewis Hall
University of Missouri System

January 2005

P&B 2005, Report 1

<http://www.umsystem.edu/ums/departments/fa/planning/>

FALL 2004 ENROLLMENT SUMMARY

Executive Summary

This report summarizes the status and trends in fall enrollment at the University of Missouri's four campuses. The report includes information, about enrollment, full-time equivalence, new students on campus, undergraduate transfer students, full/part-time status, resident status, and gender and ethnicity information. Highlights of the report include:

- The University of Missouri System enrolled a record 62,161 students in Fall 2004, a slight increase over the record 62,089 students that enrolled in Fall 2003. Total enrollment at the University has increased by 11% over the past 5 years. (Table 1a)
- In Fall 2004, the University of Missouri enrolled 46,967 undergraduate students (76% of total headcount), 2,728 first professional students (4%), and 12,466 graduate students (20%). (Table 1b)
- From Fall 2003-Fall 2004, total undergraduate enrollment increased 1% from 46,321 to 46,967. Full-time equivalence at the University of Missouri System increased 2% from Fall 2003. (Table 2.0)
- The University of Missouri System enrolled a total 41,797 full-time and 20,364 part-time students in Fall 2004. Seventy-three percent of all undergraduates were enrolled full-time while 39% of all graduate students were full-time. (Table 4.0)
- Eighty-one percent of all students enrolled in Fall 2004 at the University of Missouri are Missouri residents. (Table 4.0).
- Women comprised 54% of total enrollment in Fall 2004. UM-St. Louis had the largest percentage of women (62%) and UM-Rolla had the highest proportion of men (78%). (Table 5)
- Of all the students of known ethnicity, under-represented minorities (American Indian/Alaskan Native, African-American, and Hispanic) represented 12% of the University of Missouri System's total Fall 2004 enrollment. (Table 5)

Technical Notes

These tables provide counts of students enrolled in Fall 2004 on-schedule credit courses at the four campuses of the University of Missouri. Information from other fall enrollments are included for comparison purposes. The data used in this report were generated from the EMSAS Fall Enrollment files, which are submitted to the Missouri Department of Higher Education (MDHE) each fall. Data included in EMSAS files were prepared in the admissions and registration offices at the respective campuses. The data are counts as of the census date at each campus, which is defined as the end of the fourth week of classes for the fall session. The source data are based on the reporting guidelines and definitions of the Missouri Department of Higher Education (MDHE) and the National Center for Educational Statistics (NCES).

In tables which include counts of on- and off-campus students, the columns titled “On-Campus”, according to the MDHE guidelines, include students enrolled geographically on campus and students in the Graduate Engineering (Residence) Centers. All other students are counted in the columns headed “Off-Campus”, which include students enrolled in extension courses and students that receive H.S advanced credit from the Kansas City and St. Louis campuses. The tables of the Table 2 series also include full-time equivalence (FTE) counts.

Definitions of FTE:

Undergraduate FTE = Total Student Credit Hours/15
Graduate FTE = Total Student Credit Hours/12
Dentistry FTE = Headcount
Law FTE = Total Student Credit Hours/15
UMC Medicine FTE = Headcount
UMKC Medicine FTE = Headcount
Optometry FTE = Headcount
Pharmacy FTE = Headcount
Vet Medicine FTE = Headcount

Caveats

First- and second-year students in the Medicine MD program at UMKC are included in the undergraduate counts of the Table 2 and Table 3 series.

Enrollment counts for students in “Off-Schedule” courses, which include intersession courses, short courses, Video Credit courses, and other courses which begin and end on dates other than those for the regular academic semester, are accumulated during the term in which the courses began and are reported the semester following their end date.

Figure 1. Fall Enrollment History by Campus, 1995 to 2004

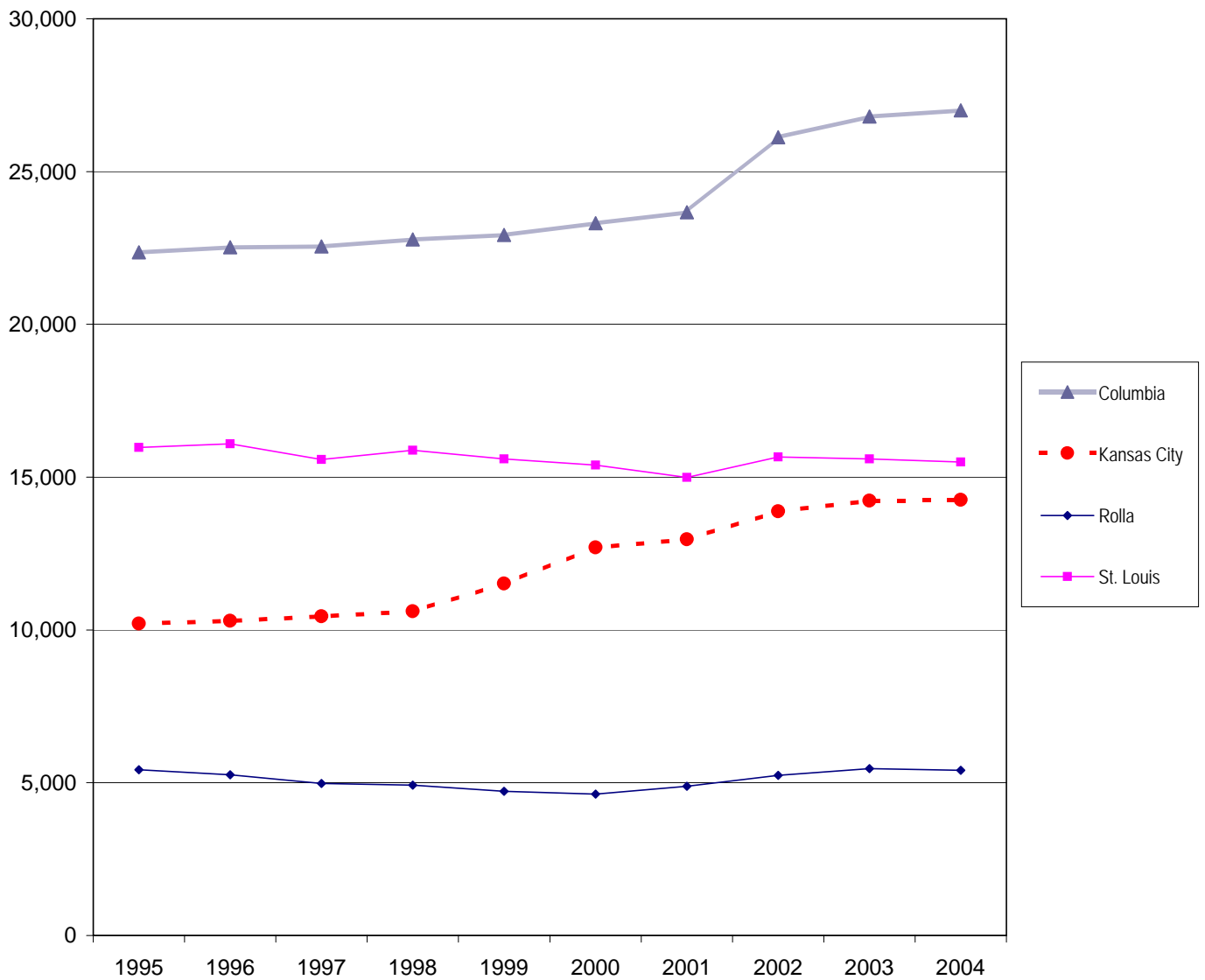

Source: EMSAS Fall Enrollment file
IR&P/RS 1/05

Fall Enrollment History by Campus, 1995 to 2004

Campus	1995	1996	1997	1998	1999	2000	2001	2002	2003	2004
Columbia	22,356	22,519	22,552	22,780	22,930	23,309	23,667	26,124	26,805	27,003
Kansas City	10,209	10,298	10,444	10,611	11,518	12,698	12,969	13,881	14,226	14,256
Rolla	5,426	5,264	4,976	4,918	4,715	4,626	4,883	5,240	5,459	5,404
St. Louis	15,972	16,094	15,575	15,880	15,594	15,397	14,993	15,658	15,599	15,498
Total	53,963	54,175	53,547	54,189	54,757	56,030	56,512	60,903	62,089	62,161

Table 1a. Fall Enrollment History by Campus

Campus	2000	2001	2002	2003	2004	5 yr. Change
Columbia	23,309	23,667	26,124	26,805	27,003	16%
Kansas City	12,698	12,969	13,881	14,226	14,256	12%
Rolla	4,626	4,883	5,240	5,459	5,404	17%
St Louis	15,397	14,993	15,658	15,599	15,498	1%
Total	56,030	56,512	60,903	62,089	62,161	11%

Source: EMSAS Fall Enrollment file

IR&P/LCB 1/05

Table 1b. Fall Enrollment Headcount by Student Level

	Campus				
	Columbia	Kansas City	Rolla	St Louis	Total
Undergraduate*	20,883	9,393	4,119	12,572	46,967
Professional	1,069	1,494	0	165	2,728
Graduate	5,051	3,369	1,285	2,761	12,466
Grand Total*	27,003	14,256	5,404	15,498	62,161

*The undergraduate total and grand total for UMKC and UMSL include students taking college credit at their high school through dual credit programs. When these students are excluded from the headcount, the grand total for UMKC is 11,960 and the grand total for UMSL is 12,053.

Source: EMSAS Fall Enrollment file

IR&P/LCB 1/05

Table 1c. Summary of Fall Enrollments

	Campus				
	Columbia	Kansas City	Rolla	St Louis	Total
Undergraduate					
Headcount	20,883	9,393	4,119	12,572	46,967
Full-time Equivalent	18,979	6,354	3,815	7,735	36,883
Resident	18,029	7,472	3,332	11,782	40,615
Nonresident	2,854	1,921	787	790	6,352
Full-time	19,533	5,421	3,737	5,569	34,260
Part-time	1,350	3,972	382	7,003	12,707
Professional					
Headcount	1,069	1,494		165	2,728
Full-time Equivalent	1,048	1,468		165	2,681
Resident	1,028	1,099		99	2,226
Nonresident	41	395		66	502
Full-time	1,008	1,447		165	2,620
Part-time	61	47		0	108
Graduate					
Headcount	5,051	3,369	1,285	2,761	12,466
Full-time Equivalent	2,973	1,785	779	1,262	6,799
Resident	2,995	1,946	408	2,328	7,677
Nonresident	2,056	1,423	877	433	4,789
Full-time	2,514	1,087	763	553	4,917
Part-time	2,537	2,282	522	2,208	7,549
Grand Totals					
Headcount	27,003	14,256	5,404	15,498	62,161
Full-time Equivalent	23,000	9,607	4,594	9,162	46,363
Resident	22,052	10,517	3,740	14,209	50,518
Nonresident	4,951	3,739	1,664	1,289	11,643
Full-time	23,055	7,955	4,500	6,287	41,797
Part-time	3,948	6,301	904	9,211	20,364

Source: EMSAS Fall Enrollment file

IR&P/LCB 1/05

Figure 2. Full-time Equivalence History by Campus, 1995 to 2004

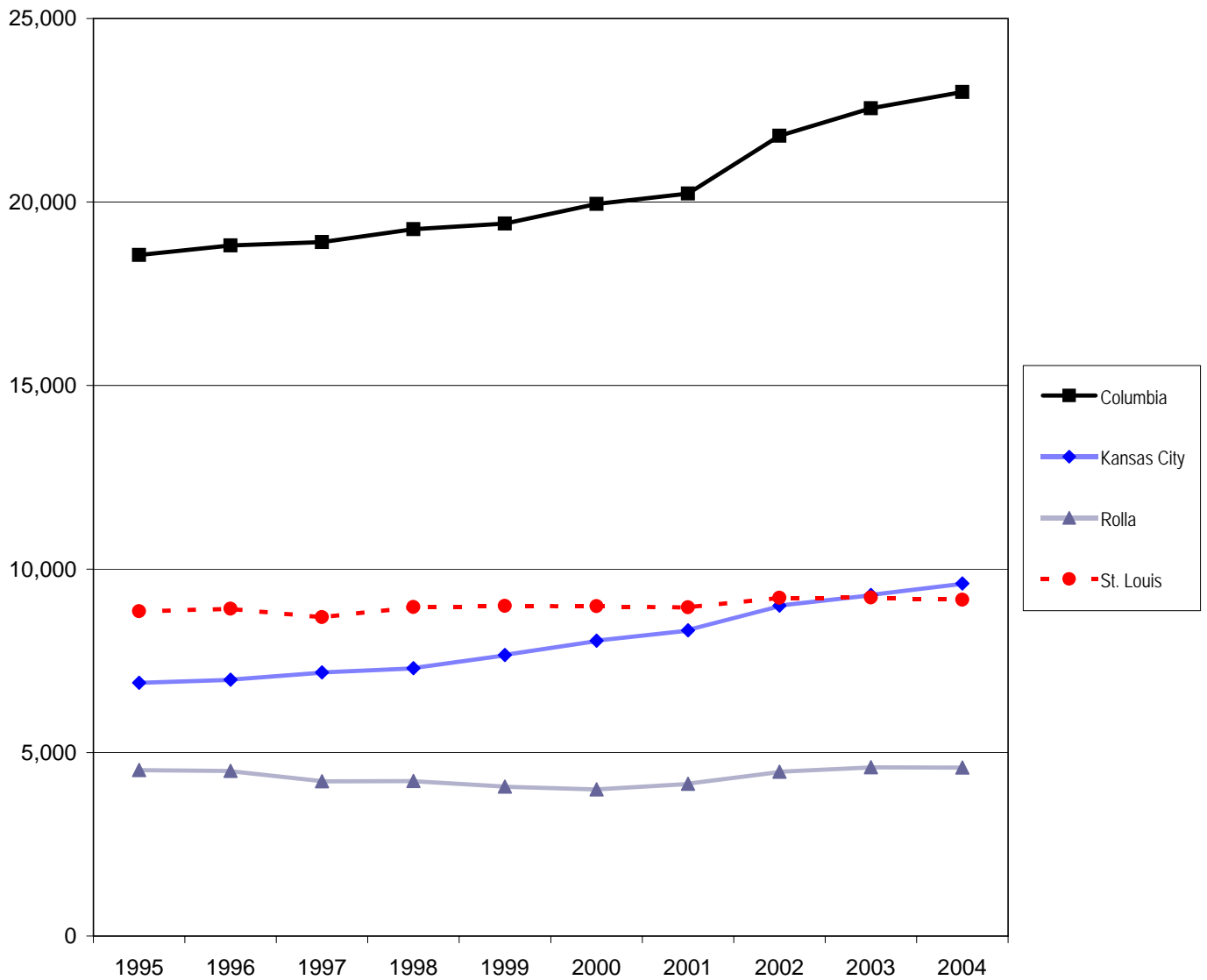

Source: EMSAS Fall Enrollment file
IR&P/RS 1/05

Full-time Equivalent History by Campus, 1995 to 2004

Campus	1995	1996	1997	1998	1999	2000	2001	2002	2003	2004
Columbia	18,557	18,814	18,909	19,259	19,412	19,950	20,231	21,804	22,556	23,000
Kansas City	6,900	6,983	7,184	7,300	7,656	8,049	8,334	9,001	9,290	9,608
Rolla	4,527	4,501	4,219	4,225	4,070	3,997	4,148	4,481	4,604	4,594
St. Louis	8,849	8,918	8,689	8,965	8,994	8,986	8,958	9,214	9,224	9,162
Total	38,833	39,216	39,001	39,749	40,132	40,982	41,671	44,500	45,674	46,364

Table 2.0 Headcounts, Full-Time Equivalence, and Student Credit Hours

	<u>UM System</u>								<u>Total</u>			
	<u>On-Campus</u>				<u>Off-Campus</u>							
	<u>FS03</u>	<u>FS04</u>	<u>Change</u>		<u>FS03</u>	<u>FS04</u>	<u>Change</u>		<u>FS03</u>	<u>FS04</u>	<u>Change</u>	
		<u>#</u>	<u>%</u>			<u>#</u>	<u>%</u>			<u>#</u>	<u>%</u>	
Headcount by Student Level												
Undergraduate												
Freshman & Sophomore DS	16,911	17,136	225	1%	10	11	1	10%	16,921	17,147	226	1%
Junior & Senior DS	22,516	22,993	477	2%	124	116	-8	-6%	22,640	23,109	469	2%
Nondegree	<u>855</u>	<u>764</u>	<u>-91</u>	-11%	<u>5,905</u>	<u>5,947</u>	<u>42</u>	1%	<u>6,760</u>	<u>6,711</u>	<u>-49</u>	-1%
Total	40,282	40,893	611	2%	6,039	6,074	35	1%	46,321	46,967	646	1%
First Professional												
Dentistry (DDS)	360	381	21	6%	0	0	0		360	381	21	6%
Law (JD)	994	974	-20	-2%	0	0	0		994	974	-20	-2%
Medicine (MD)	729	726	-3	0%	0	0	0		729	726	-3	0%
Optometry (OD)	159	165	6	4%	0	0	0		159	165	6	4%
Pharmacy (DPharm)	210	225	15	7%	0	0	0		210	225	15	7%
Vet. Med. (DVM)	<u>256</u>	<u>257</u>	<u>1</u>	0%	<u>0</u>	<u>0</u>	<u>0</u>		<u>256</u>	<u>257</u>	<u>1</u>	0%
Total	2,708	2,728	20	1%	0	0	0		2,708	2,728	20	1%
Graduate												
Masters & Ed. Spec.	7,817	7,293	-524	-7%	946	1,045	99	10%	8,763	8,338	-425	-5%
Doctoral	3,148	3,216	68	2%	99	110	11	11%	3,247	3,326	79	2%
Nondegree	<u>547</u>	<u>487</u>	<u>-60</u>	-11%	<u>503</u>	<u>315</u>	<u>-188</u>	-37%	<u>1,050</u>	<u>802</u>	<u>-248</u>	-24%
Total	11,512	10,996	-516	-4%	1,548	1,470	-78	-5%	13,060	12,466	-594	-5%
Grand Total	54,502	54,617	115	0%	7,587	7,544	-43	-1%	62,089	62,161	72	0%
FTE Enrollments by Student Level												
Undergraduate	34,077	34,982	905	3%	1,865	1,902	37	2%	35,941	36,884	943	3%
First Professional	2,683	2,681	-2	0%	0	0	0		2,683	2,681	-2	0%
Graduate	<u>6,470</u>	<u>6,203</u>	<u>-267</u>	-4%	<u>581</u>	<u>595</u>	<u>14</u>	2%	<u>7,051</u>	<u>6,798</u>	<u>-253</u>	-4%
Total	43,229	43,866	637	1%	2,445	2,497	52	2%	45,675	46,363	688	2%
SCH Produced by Student Level												
Undergraduate	511,153	524,735	13,583	3%	27,968	28,529	561	2%	539,121	553,264	14,144	3%
First Professional	46,440	45,920	-520	-1%	0	0	0		46,440	45,920	-520	-1%
Graduate	<u>77,645</u>	<u>74,436</u>	<u>-3,210</u>	-4%	<u>6,966</u>	<u>7,147</u>	<u>181</u>	3%	<u>84,611</u>	<u>81,583</u>	<u>-3,029</u>	-4%
Total	635,237	645,090	9,853	2%	34,934	35,676	742	2%	670,171	680,766	10,595	2%

Source: EMSAS Fall Enrollment file

IR&P/LCB 1/05

Table 2.1 Headcounts, Full-Time Equivalence, and Student Credit Hours

	<u>UM-Columbia</u>											
	<u>On-Campus</u>				<u>Off-Campus</u>				<u>Total</u>			
	<u>FS03</u>	<u>FS04</u>	<u>Change</u>		<u>FS03</u>	<u>FS04</u>	<u>Change</u>		<u>FS03</u>	<u>FS04</u>	<u>Change</u>	
		<u>#</u>	<u>%</u>			<u>#</u>	<u>%</u>			<u>#</u>	<u>%</u>	
Headcount by Student Level												
Undergraduate												
Freshman & Sophomore DS	10,283	10,520	237	2%	9	7	-2	-22%	10,292	10,527	235	2%
Junior & Senior DS	9,638	9,929	291	3%	97	85	-12	-12%	9,735	10,014	279	3%
Nondegree	<u>245</u>	<u>192</u>	<u>-53</u>	-22%	<u>169</u>	<u>150</u>	<u>-19</u>	-11%	<u>414</u>	<u>342</u>	<u>-72</u>	-17%
Total	20,166	20,641	475	2%	275	242	-33	-12%	20,441	20,883	442	2%
First Professional												
Law (JD)	481	439	-42	-9%	0	0	0		481	439	-42	-9%
Medicine (MD)	372	373	1	0%	0	0	0		372	373	1	0%
Vet. Med. (DVM)	<u>256</u>	<u>257</u>	<u>1</u>	0%	<u>0</u>	<u>0</u>	<u>0</u>		<u>256</u>	<u>257</u>	<u>1</u>	0%
Total	1,109	1,069	-40	-4%	0	0	0		1,109	1,069	-40	-4%
Graduate												
Masters & Ed. Spec.	2,192	2,117	-75	-3%	576	584	8	1%	2,768	2,701	-67	-2%
Doctoral	1,832	1,848	16	1%	78	95	17	22%	1,910	1,943	33	2%
Nondegree	<u>228</u>	<u>201</u>	<u>-27</u>	-12%	<u>349</u>	<u>206</u>	<u>-143</u>	-41%	<u>577</u>	<u>407</u>	<u>-170</u>	-29%
Total	4,252	4,166	-86	-2%	1,003	885	-118	-12%	5,255	5,051	-204	-4%
Grand Total	25,527	25,876	349	1%	1,278	1,127	-151	-12%	26,805	27,003	198	1%
FTE Enrollments by Student Level												
Undergraduate	18,320	18,905	585	3%	86	74	-12	-13%	18,406	18,979	573	3%
First Professional	1,109	1,048	-61	-6%	0	0	0		1,109	1,048	-61	-6%
Graduate	<u>2,664</u>	<u>2,625</u>	<u>-39</u>	-1%	<u>376</u>	<u>348</u>	<u>-28</u>	-8%	<u>3,041</u>	<u>2,973</u>	<u>-68</u>	-2%
Total	22,094	22,578	484	2%	462	422	-40	-9%	22,556	23,000	444	2%
SCH Produced by Student Level												
Undergraduate	274,806	283,579	8,773	3%	1,283	1,111	-172	-13%	276,089	284,690	8,601	3%
First Professional	18,003	16,131	-1,873	-10%	0	0	0		18,003	16,131	-1,873	-10%
Graduate	<u>31,972</u>	<u>31,496</u>	<u>-477</u>	-1%	<u>4,515</u>	<u>4,177</u>	<u>-338</u>	-7%	<u>36,487</u>	<u>35,673</u>	<u>-815</u>	-2%
Total	324,781	331,205	6,424	2%	5,798	5,288	-510	-9%	330,579	336,493	5,914	2%

Source: EMSAS Fall Enrollment file

IR&P/LCB 1/05

Table 2.2 Headcounts, Full-Time Equivalence, and Student Credit Hours

	<u>UM-Kansas City</u>											
	<u>On-Campus</u>				<u>Off-Campus</u>				<u>Total</u>			
	<u>FS03</u>	<u>FS04</u>	<u>Change</u>		<u>FS03</u>	<u>FS04</u>	<u>Change</u>		<u>FS03</u>	<u>FS04</u>	<u>Change</u>	
		<u>#</u>	<u>%</u>			<u>#</u>	<u>%</u>			<u>#</u>	<u>%</u>	
Headcount by Student Level												
Undergraduate												
Freshman & Sophomore DS	2,477	2,612	135	5%	0	1	1		2,477	2,613	136	5%
Junior & Senior DS	4,035	4,180	145	4%	0	0	0		4,035	4,180	145	4%
Nondegree	<u>334</u>	<u>305</u>	<u>-29</u>	-9%	<u>2,321</u>	<u>2,295</u>	<u>-26</u>	-1%	<u>2,655</u>	<u>2,600</u>	<u>-55</u>	-2%
Total	6,846	7,097	251	4%	2,321	2,296	-25	-1%	9,167	9,393	226	2%
First Professional												
Dentistry (DDS)	360	381	21	6%	0	0	0		360	381	21	6%
Law (JD)	513	535	22	4%	0	0	0		513	535	22	4%
Medicine (MD)	357	353	-4	-1%	0	0	0		357	353	-4	-1%
Pharmacy (DPharm)	<u>210</u>	<u>225</u>	<u>15</u>	7%	<u>0</u>	<u>0</u>	<u>0</u>		<u>210</u>	<u>225</u>	<u>15</u>	7%
Total	1,440	1,494	54	4%	0	0	0		1,440	1,494	54	4%
Graduate												
Masters & Ed. Spec.	2,813	2,622	-191	-7%	0	0	0		2,813	2,622	-191	-7%
Doctoral	541	546	5	1%	0	0	0		541	546	5	1%
Nondegree	<u>202</u>	<u>181</u>	<u>-21</u>	-10%	<u>63</u>	<u>20</u>	<u>-43</u>	-68%	<u>265</u>	<u>201</u>	<u>-64</u>	-24%
Total	3,556	3,349	-207	-6%	63	20	-43	-68%	3,619	3,369	-250	-7%
Grand Total	11,842	11,940	98	1%	2,384	2,316	-68	-3%	14,226	14,256	30	0%
FTE Enrollments by Student Level												
Undergraduate	5,434	5,779	345	6%	556	575	19	3%	5,989	6,354	365	6%
First Professional	1,415	1,468	53	4%	0	0	0		1,415	1,468	53	4%
Graduate	<u>1,875</u>	<u>1,781</u>	<u>-94</u>	-5%	<u>11</u>	<u>4</u>	<u>-7</u>	-64%	<u>1,886</u>	<u>1,785</u>	<u>-101</u>	-5%
Total	8,724	9,028	304	3%	567	579	12	2%	9,290	9,607	317	3%
SCH Produced by Student Level												
Undergraduate	81,505	86,690	5,186	6%	8,335	8,626	291	3%	89,840	95,316	5,477	6%
First Professional	25,094	26,458	1,365	5%	0	0	0		25,094	26,458	1,365	5%
Graduate	<u>22,507</u>	<u>21,370</u>	<u>-1,137</u>	-5%	<u>132</u>	<u>53</u>	<u>-79</u>	-60%	<u>22,639</u>	<u>21,423</u>	<u>-1,216</u>	-5%
Total	129,105	134,518	5,413	4%	8,467	8,679	212	3%	137,572	143,197	5,625	4%

Source: EMSAS Fall Enrollment file

IR&P/LCB 1/05

Table 2.3 Headcounts, Full-Time Equivalence, and Student Credit Hours

	<u>UM-Rolla</u>											
	<u>On-Campus</u>				<u>Off-Campus</u>				<u>Total</u>			
	<u>FS03</u>	<u>FS04</u>	<u>Change</u>		<u>FS03</u>	<u>FS04</u>	<u>Change</u>		<u>FS03</u>	<u>FS04</u>	<u>Change</u>	
		<u>#</u>	<u>%</u>			<u>#</u>	<u>%</u>			<u>#</u>	<u>%</u>	
Headcount by Student Level												
Undergraduate												
Freshman & Sophomore DS	1,827	1,896	69	4%	0	0	0	0%	1,827	1,896	69	4%
Junior & Senior DS	2,121	2,122	1	0%	0	0	0	0%	2,121	2,122	1	0%
Nondegree	<u>52</u>	<u>49</u>	<u>-3</u>	-6%	<u>89</u>	<u>52</u>	<u>-37</u>	-42%	<u>141</u>	<u>101</u>	<u>-40</u>	-28%
Total	4,000	4,067	67	2%	89	52	-37	-42%	4,089	4,119	30	1%
Graduate												
Masters & Ed. Spec.	702	479	-223	-32%	244	363	119	49%	946	842	-104	-11%
Doctoral	339	370	31	9%	7	7	0	0%	346	377	31	9%
Nondegree	<u>24</u>	<u>18</u>	<u>-6</u>	-25%	<u>54</u>	<u>48</u>	<u>-6</u>	-11%	<u>78</u>	<u>66</u>	<u>-12</u>	-15%
Total	1,065	867	-198	-19%	305	418	113	37%	1,370	1,285	-85	-6%
Grand Total	5,065	4,934	-131	-3%	394	470	76	19%	5,459	5,404	-55	-1%
FTE Enrollments by Student Level												
Undergraduate	3,750	3,805	55	1%	19	11	-8	-43%	3,770	3,816	46	1%
Graduate	<u>694</u>	<u>579</u>	<u>-115</u>	-17%	<u>141</u>	<u>199</u>	<u>58</u>	41%	<u>835</u>	<u>778</u>	<u>-57</u>	-7%
Total	4,444	4,384	-60	-1%	160	210	50	31%	4,605	4,594	-11	0%
SCH Produced by Student Level												
Undergraduate	56,255	57,072	817	1%	290	158	-132	-46%	56,545	57,230	685	1%
Graduate	<u>8,329</u>	<u>6,953</u>	<u>-1,376</u>	-17%	<u>1,691</u>	<u>2,392</u>	<u>701</u>	41%	<u>10,020</u>	<u>9,345</u>	<u>-675</u>	-7%
Total	64,584	64,025	-559	-1%	1,981	2,550	569	29%	66,565	66,575	10	0%

Source: EMSAS Fall Enrollment file

IR&P/LCB 1/05

Table 2.4 Headcounts, Full-Time Equivalence, and Student Credit Hours

		<u>UM-St. Louis</u>											
		<u>On-Campus</u>				<u>Off-Campus</u>				<u>Total</u>			
				<u>Change</u>				<u>Change</u>				<u>Change</u>	
		<u>FS03</u>	<u>FS04</u>	<u>#</u>	<u>%</u>	<u>FS03</u>	<u>FS04</u>	<u>#</u>	<u>%</u>	<u>FS03</u>	<u>FS04</u>	<u>#</u>	<u>%</u>
Headcount by Student Level													
Undergraduate													
	Freshman & Sophomore DS	2,324	2,108	-216	-9%	1	3	2	200%	2,325	2,111	-214	-9%
	Junior & Senior DS	6,722	6,762	40	1%	27	31	4	15%	6,749	6,793	44	1%
	Nondegree	<u>224</u>	<u>218</u>	<u>-6</u>	<u>-3%</u>	<u>3,326</u>	<u>3,450</u>	<u>124</u>	<u>4%</u>	<u>3,550</u>	<u>3,668</u>	<u>118</u>	<u>3%</u>
	Total	9,270	9,088	-182	-2%	3,354	3,484	130	4%	12,624	12,572	-52	0%
First Professional													
	Optometry (OD)	<u>159</u>	<u>165</u>	<u>6</u>	<u>4%</u>	<u>0</u>	<u>0</u>	<u>0</u>		<u>159</u>	<u>165</u>	<u>6</u>	<u>4%</u>
	Total	159	165	6	4%	0	0	0		159	165	6	4%
Graduate													
	Masters & Ed. Spec.	2,110	2,075	-35	-2%	126	98	-28	-22%	2,236	2,173	-63	-3%
	Doctoral	436	452	16	4%	14	8	-6	-43%	450	460	10	2%
	Nondegree	<u>93</u>	<u>87</u>	<u>-6</u>	<u>-6%</u>	<u>37</u>	<u>41</u>	<u>4</u>	<u>11%</u>	<u>130</u>	<u>128</u>	<u>-2</u>	<u>-2%</u>
	Total	2,639	2,614	-25	-1%	177	147	-30	-17%	2,816	2,761	-55	-2%
Grand Total		12,068	11,867	-201	-2%	3,531	3,631	100	3%	15,599	15,498	-101	-1%
FTE Enrollments by Student Level													
Undergraduate													
		6,572	6,493	-79	-1%	1,204	1,242	38	3%	7,776	7,735	-41	-1%
	First Professional	159	165	7	4%	0	0	0		159	165	7	4%
	Graduate	<u>1,236</u>	<u>1,218</u>	<u>-18</u>	<u>-1%</u>	<u>53</u>	<u>44</u>	<u>-9</u>	<u>-17%</u>	<u>1,289</u>	<u>1,262</u>	<u>-27</u>	<u>-2%</u>
	Total	7,967	7,876	-91	-1%	1,257	1,286	29	2%	9,224	9,162	-62	-1%
SCH Produced by Student Level													
Undergraduate													
		98,587	97,394	-1,193	-1%	18,060	18,634	574	3%	116,647	116,028	-619	-1%
	First Professional	3,343	3,331	-12	0%	0	0	0		3,343	3,331	-12	0%
	Graduate	<u>14,837</u>	<u>14,617</u>	<u>-220</u>	<u>-1%</u>	<u>628</u>	<u>525</u>	<u>-103</u>	<u>-16%</u>	<u>15,465</u>	<u>15,142</u>	<u>-323</u>	<u>-2%</u>
	Total	116,767	115,342	-1,425	-1%	18,688	19,159	471	3%	135,455	134,501	-954	-1%

Source: EMSAS Fall Enrollment file

IR&P/LCB 1/05

Figure 3a. First-time College Freshmen History, 1995 to 2004

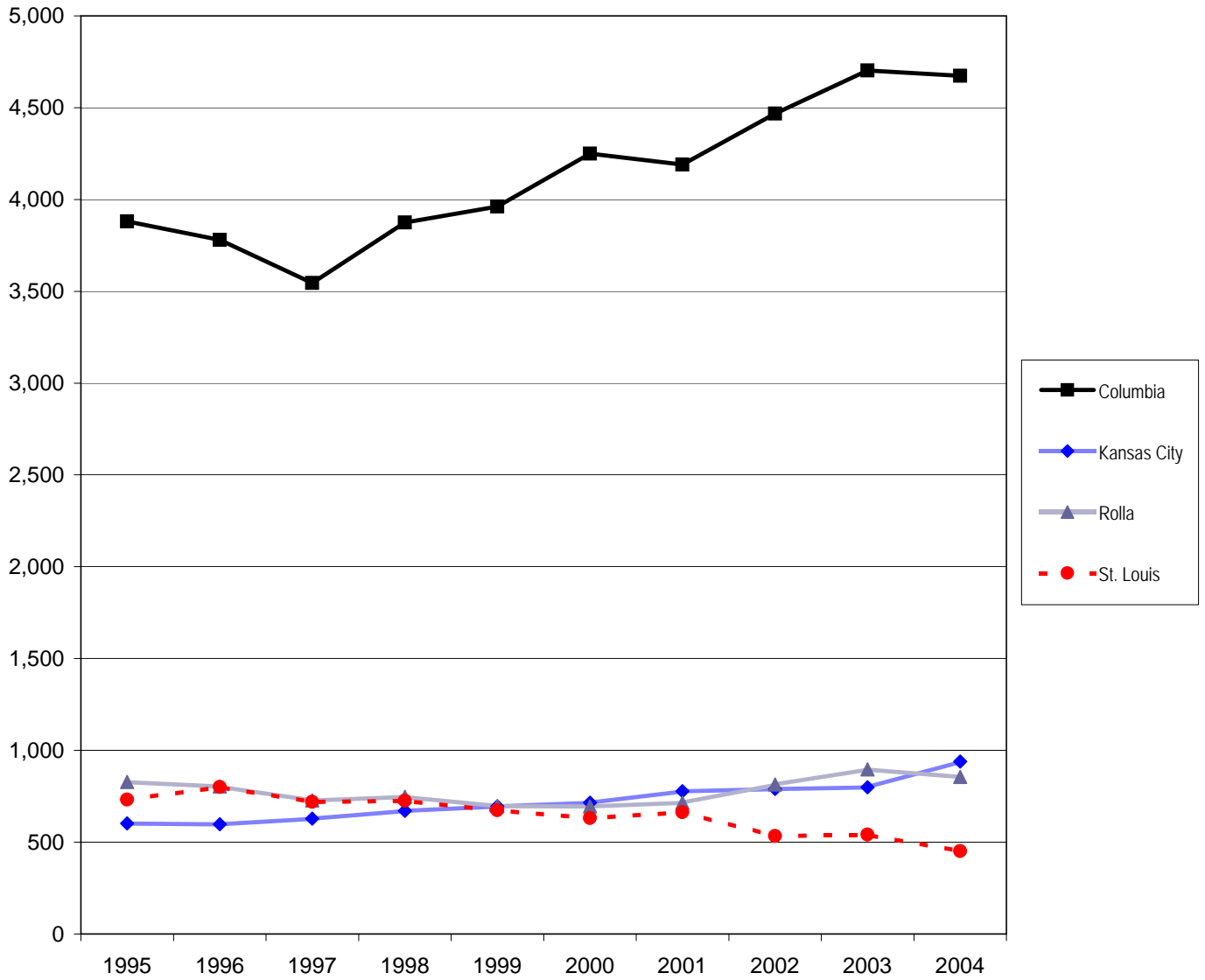

Source: EMSAS Fall Enrollment file
IR&P/RS 1/05

First-time College Freshmen History, 1995 to 2004

Campus	1995	1996	1997	1998	1999	2000	2001	2002	2003	2004
Columbia	3,880	3,780	3,546	3,874	3,961	4,250	4,191	4,468	4,702	4,673
Kansas City	603	598	628	671	696	715	778	790	799	939
Rolla	828	803	728	747	697	696	715	815	897	856
St. Louis	732	801	719	726	674	631	663	533	542	451
Total	6,043	5,982	5,621	6,018	6,028	6,292	6,347	6,606	6,940	6,919

Figure 3b. New Graduate Student History by Campus, 1995 to 2004*

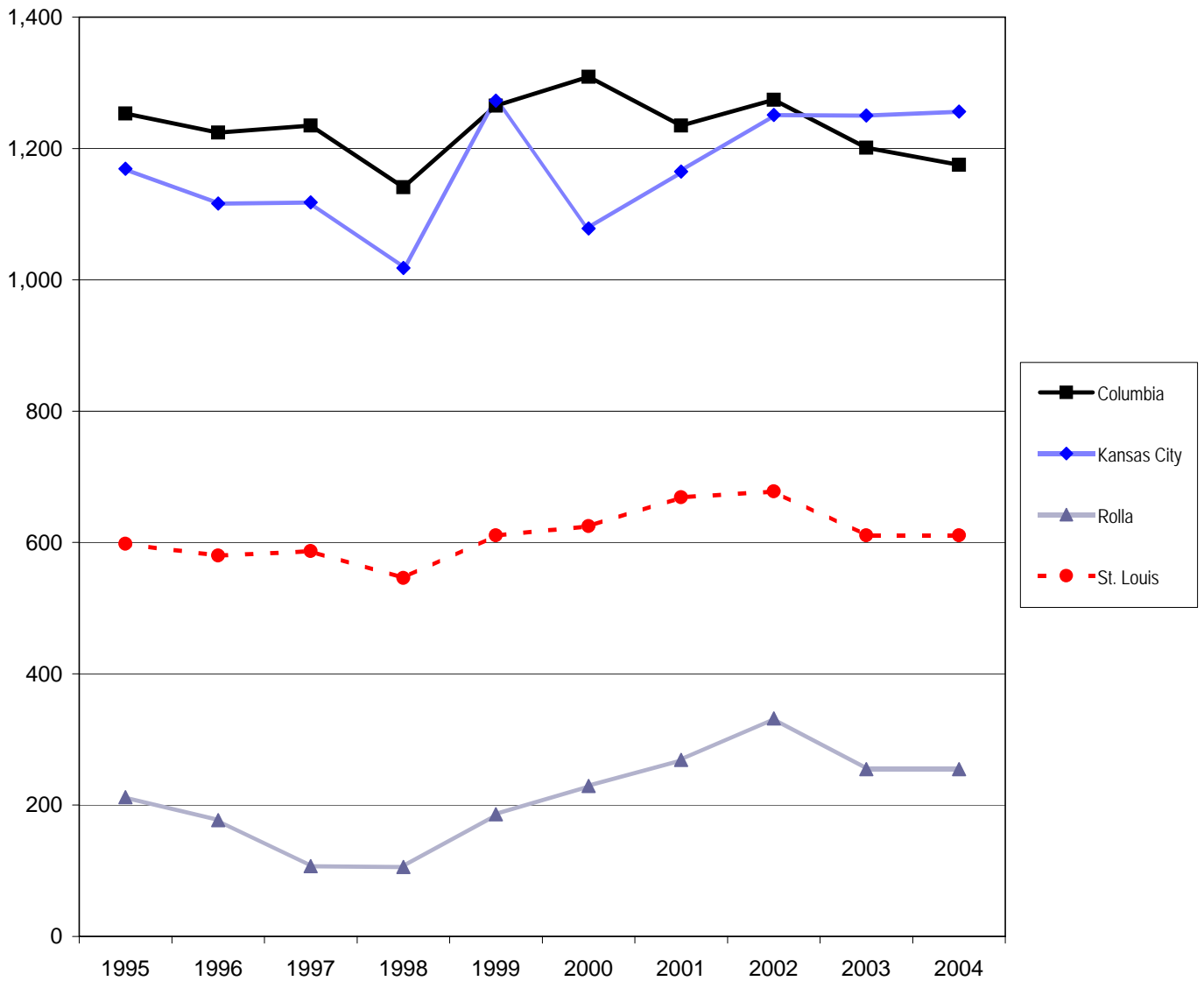

* Includes First-Professional students
 Source: EMSAS Fall Enrollment file
 IR&P/RS 1/05

New Graduate Student History by Campus, 1995 to 2004*

Campus	1995	1996	1997	1998	1999	2000	2001	2002	2003	2004
Columbia	1,253	1,224	1,235	1,141	1,265	1,309	1,235	1,274	1,201	1,175
Kansas City	1,169	1,116	1,118	1,018	1,273	1,078	1,165	1,251	1,250	1,256
Rolla	212	177	107	106	186	229	269	332	255	255
St. Louis	598	580	587	546	611	625	669	678	611	611
Total	3,232	3,097	3,047	2,811	3,335	3,241	3,338	3,535	3,317	3,297

* Includes First-Professional students

Table 3. New Student Headcount, Fall 2000 - Fall 2004

		2000	2001	2002	2003	2004	5 yr. Change
Columbia							
Freshmen	Degree-Seeking	4,226	4,167	4,439	4,669	4,668	10%
	Non Degree-Seeking	30	24	29	33	5	-83%
Undergraduate Transfers	Degree-Seeking	1,008	1,016	1,124	1,122	1,217	21%
	Non Degree-Seeking	123	106	110	93	78	-37%
Professional	Degree-Seeking	365	312	312	307	302	-17%
Graduate	Degree-Seeking	807	804	833	803	770	-5%
	Non Degree-Seeking	137	119	129	91	103	-25%
Kansas City							
Freshmen	Degree-Seeking	708	772	780	788	921	30%
	Non Degree-Seeking	7	6	10	11	18	157%
Undergraduate Transfers	Degree-Seeking	974	1,107	1,197	1,265	1,246	28%
	Non Degree-Seeking	201	161	202	167	136	-32%
Professional	Degree-Seeking	324	359	359	339	408	26%
Graduate	Degree-Seeking	627	688	768	806	766	22%
	Non Degree-Seeking	127	118	124	105	82	-35%
Rolla							
Freshmen	Degree-Seeking	680	702	795	878	842	24%
	Non Degree-Seeking	16	13	20	19	14	-13%
Undergraduate Transfers	Degree-Seeking	179	217	231	254	279	56%
	Non Degree-Seeking	16	15	16	9	8	-50%
Graduate	Degree-Seeking	226	265	324	237	242	7%
	Non Degree-Seeking	3	4	8	17	13	333%
St Louis							
Freshmen	Degree-Seeking	619	634	519	534	449	-27%
	Non Degree-Seeking	12	29	14	8	2	-83%
Undergraduate Transfers	Degree-Seeking	1,650	1,609	1,613	1,728	1,752	6%
	Non Degree-Seeking	234	214	174	101	111	-53%
Professional	Degree-Seeking	41	37	37	43	41	0%
Graduate	Degree-Seeking	558	603	615	540	547	-2%
	Non Degree-Seeking	26	29	26	28	23	-12%

Source: EMSAS Fall Enrollment file

IR&P/LCB 1/05

Figure 4. First-time On-Campus Undergraduate Transfer Student History by Campus, 1995 to 2004

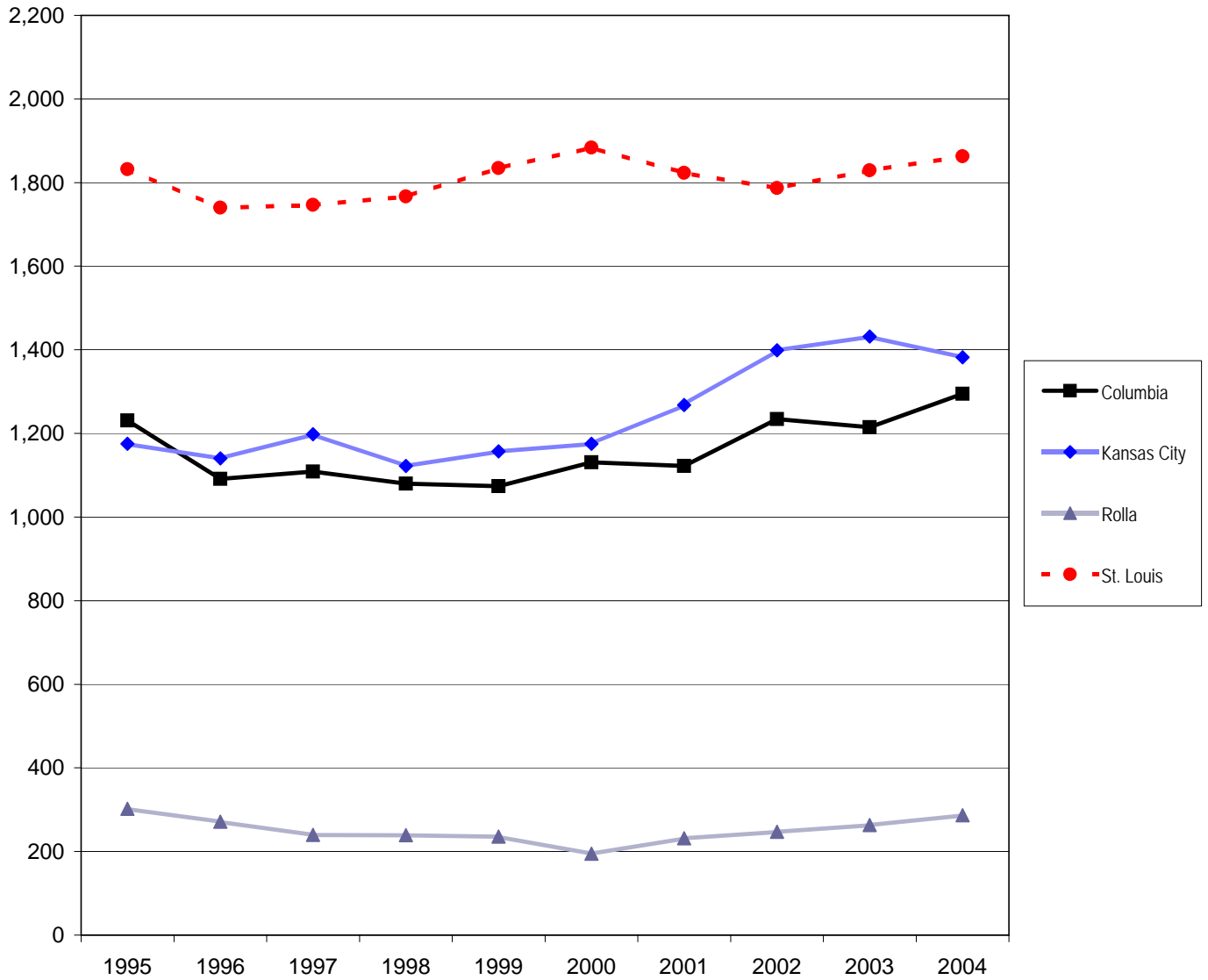

Source: EMSAS Fall Enrollment file
IR&P/RS 1/05

First-time On-Campus Undergraduate Transfer Student History by Campus, 1995 to 2004

Campus	1995	1996	1997	1998	1999	2000	2001	2002	2003	2004
Columbia	1,231	1,091	1,109	1,080	1,074	1,131	1,122	1,234	1,215	1,295
Kansas City	1,175	1,140	1,198	1,122	1,157	1,175	1,268	1,399	1,432	1,382
Rolla	302	271	240	239	236	195	232	247	263	287
St. Louis	1,832	1,740	1,747	1,767	1,835	1,884	1,823	1,787	1,829	1,863
Total	4,540	4,242	4,294	4,208	4,302	4,385	4,445	4,667	4,739	4,827

Table 4.0 Full-Time, Part-Time, Resident, and Nonresident Students

Student Level	Residency	UM System									% Full-Time	% Resident
		On-Campus			Off-Campus			Total				
		Full-Time	Part-Time	Total	Full-Time	Part-Time	Total	Full-Time	Part-Time	Total		
Undergraduate												
Freshman & Soph DS	Resident	13,214	961	14,175	1	10	11	13,215	971	14,186	94%	83%
	Nonresident	<u>2,823</u>	<u>138</u>	<u>2,961</u>	<u>0</u>	<u>0</u>	<u>0</u>	<u>2,823</u>	<u>138</u>	<u>2,961</u>		
	Total	16,037	1,099	17,136	1	10	11	16,038	1,109	17,147		
Junior & Senior DS	Resident	15,521	4,412	19,933	4	100	104	15,525	4,512	20,037	78%	87%
	Nonresident	<u>2,555</u>	<u>505</u>	<u>3,060</u>	<u>1</u>	<u>11</u>	<u>12</u>	<u>2,556</u>	<u>516</u>	<u>3,072</u>		
	Total	18,076	4,917	22,993	5	111	116	18,081	5,028	23,109		
Nondegree	Resident	45	524	569	43	5,780	5,823	88	6,304	6,392	2%	95%
	Nonresident	<u>53</u>	<u>142</u>	<u>195</u>	<u>0</u>	<u>124</u>	<u>124</u>	<u>53</u>	<u>266</u>	<u>319</u>		
	Total	98	666	764	43	5,904	5,947	141	6,570	6,711		
Total Undergrad.	Resident	28,780	5,897	34,677	48	5,890	5,938	28,828	11,787	40,615	73%	86%
	Nonresident	<u>5,431</u>	<u>785</u>	<u>6,216</u>	<u>1</u>	<u>135</u>	<u>136</u>	<u>5,432</u>	<u>920</u>	<u>6,352</u>		
	Total	34,211	6,682	40,893	49	6,025	6,074	34,260	12,707	46,967		
First Professional												
Dentistry (DDS)	Resident	231	0	231	0	0	0	231	0	231	100%	61%
	Nonresident	<u>150</u>	<u>0</u>	<u>150</u>	<u>0</u>	<u>0</u>	<u>0</u>	<u>150</u>	<u>0</u>	<u>150</u>		
	Total	381	0	381	0	0	0	381	0	381		
Law (JD)	Resident	778	47	825	0	0	0	778	47	825	94%	85%
	Nonresident	<u>134</u>	<u>15</u>	<u>149</u>	<u>0</u>	<u>0</u>	<u>0</u>	<u>134</u>	<u>15</u>	<u>149</u>		
	Total	912	62	974	0	0	0	912	62	974		
Medicine (MD)	Resident	619	0	619	0	0	0	619	0	619	100%	85%
	Nonresident	<u>107</u>	<u>0</u>	<u>107</u>	<u>0</u>	<u>0</u>	<u>0</u>	<u>107</u>	<u>0</u>	<u>107</u>		
	Total	726	0	726	0	0	0	726	0	726		
Optometry (OD)	Resident	99	0	99	0	0	0	99	0	99	100%	60%
	Nonresident	<u>66</u>	<u>0</u>	<u>66</u>	<u>0</u>	<u>0</u>	<u>0</u>	<u>66</u>	<u>0</u>	<u>66</u>		
	Total	165	0	165	0	0	0	165	0	165		
Pharmacy (DPharm)	Resident	205	0	205	0	0	0	205	0	205	100%	91%
	Nonresident	<u>20</u>	<u>0</u>	<u>20</u>	<u>0</u>	<u>0</u>	<u>0</u>	<u>20</u>	<u>0</u>	<u>20</u>		
	Total	225	0	225	0	0	0	225	0	225		
Vet. Med. (DVM)	Resident	201	46	247	0	0	0	201	46	247	82%	96%
	Nonresident	<u>10</u>	<u>0</u>	<u>10</u>	<u>0</u>	<u>0</u>	<u>0</u>	<u>10</u>	<u>0</u>	<u>10</u>		
	Total	211	46	257	0	0	0	211	46	257		
Total First Prof.	Resident	2,133	93	2,226	0	0	0	2,133	93	2,226	96%	82%
	Nonresident	<u>487</u>	<u>15</u>	<u>502</u>	<u>0</u>	<u>0</u>	<u>0</u>	<u>487</u>	<u>15</u>	<u>502</u>		
	Total	2,620	108	2,728	0	0	0	2,620	108	2,728		
Graduate												
Masters & Ed. Spec.	Resident	1,854	3,168	5,022	71	503	574	1,925	3,671	5,596	40%	67%
	Nonresident	<u>1,294</u>	<u>977</u>	<u>2,271</u>	<u>115</u>	<u>356</u>	<u>471</u>	<u>1,409</u>	<u>1,333</u>	<u>2,742</u>		
	Total	3,148	4,145	7,293	186	859	1,045	3,334	5,004	8,338		
Doctoral	Resident	406	997	1,403	0	95	95	406	1,092	1,498	45%	45%
	Nonresident	<u>1,093</u>	<u>720</u>	<u>1,813</u>	<u>1</u>	<u>14</u>	<u>15</u>	<u>1,094</u>	<u>734</u>	<u>1,828</u>		
	Total	1,499	1,717	3,216	1	109	110	1,500	1,826	3,326		
Nondegree	Resident	46	353	399	5	179	184	51	532	583	10%	73%
	Nonresident	<u>20</u>	<u>68</u>	<u>88</u>	<u>12</u>	<u>119</u>	<u>131</u>	<u>32</u>	<u>187</u>	<u>219</u>		
	Total	66	421	487	17	298	315	83	719	802		
Total Graduate	Resident	2,306	4,518	6,824	76	777	853	2,382	5,295	7,677	39%	62%
	Nonresident	<u>2,407</u>	<u>1,765</u>	<u>4,172</u>	<u>128</u>	<u>489</u>	<u>617</u>	<u>2,535</u>	<u>2,254</u>	<u>4,789</u>		
	Total	4,713	6,283	10,996	204	1,266	1,470	4,917	7,549	12,466		
Grand Total	Resident	33,219	10,508	43,727	124	6,667	6,791	33,343	17,175	50,518	67%	81%
	Nonresident	<u>8,325</u>	<u>2,565</u>	<u>10,890</u>	<u>129</u>	<u>624</u>	<u>753</u>	<u>8,454</u>	<u>3,189</u>	<u>11,643</u>		
	Total	41,544	13,073	54,617	253	7,291	7,544	41,797	20,364	62,161		

Source: EMSAS Fall Enrollment file

IR&P/LCB 1/05

Table 4.1 Full-Time, Part-Time, Resident, and Nonresident Students

Student Level	Residency	UM-Columbia									% Full-Time	% Resident
		On-Campus			Off-Campus			Total				
		Full-Time	Part-Time	Total	Full-Time	Part-Time	Total	Full-Time	Part-Time	Total		
Undergraduate												
Freshman & Soph DS	Resident	8,608	243	8,851	1	6	7	8,609	249	8,858	97%	84%
	Nonresident	<u>1,633</u>	<u>36</u>	<u>1,669</u>	<u>0</u>	<u>0</u>	<u>0</u>	<u>1,633</u>	<u>36</u>	<u>1,669</u>		
	Total	10,241	279	10,520	1	6	7	10,242	285	10,527		
Junior & Senior DS	Resident	8,228	633	8,861	4	70	74	8,232	703	8,935	92%	89%
	Nonresident	<u>1,023</u>	<u>45</u>	<u>1,068</u>	<u>1</u>	<u>10</u>	<u>11</u>	<u>1,024</u>	<u>55</u>	<u>1,079</u>		
	Total	9,251	678	9,929	5	80	85	9,256	758	10,014		
Nondegree	Resident	5	145	150	0	86	86	5	231	236	10%	69%
	Nonresident	<u>30</u>	<u>12</u>	<u>42</u>	<u>0</u>	<u>64</u>	<u>64</u>	<u>30</u>	<u>76</u>	<u>106</u>		
	Total	35	157	192	0	150	150	35	307	342		
Total Undergrad.	Resident	16,841	1,021	17,862	5	162	167	16,846	1,183	18,029	94%	86%
	Nonresident	<u>2,686</u>	<u>93</u>	<u>2,779</u>	<u>1</u>	<u>74</u>	<u>75</u>	<u>2,687</u>	<u>167</u>	<u>2,854</u>		
	Total	19,527	1,114	20,641	6	236	242	19,533	1,350	20,883		
First Professional												
Law (JD)	Resident	402	15	417	0	0	0	402	15	417	97%	95%
	Nonresident	<u>22</u>	<u>0</u>	<u>22</u>	<u>0</u>	<u>0</u>	<u>0</u>	<u>22</u>	<u>0</u>	<u>22</u>		
	Total	424	15	439	0	0	0	424	15	439		
Medicine (MD)	Resident	364	0	364	0	0	0	364	0	364	100%	98%
	Nonresident	<u>9</u>	<u>0</u>	<u>9</u>	<u>0</u>	<u>0</u>	<u>0</u>	<u>9</u>	<u>0</u>	<u>9</u>		
	Total	373	0	373	0	0	0	373	0	373		
Vet. Med. (DVM)	Resident	201	46	247	0	0	0	201	46	247	82%	96%
	Nonresident	<u>10</u>	<u>0</u>	<u>10</u>	<u>0</u>	<u>0</u>	<u>0</u>	<u>10</u>	<u>0</u>	<u>10</u>		
	Total	211	46	257	0	0	0	211	46	257		
Total First Prof.	Resident	967	61	1,028	0	0	0	967	61	1,028	94%	96%
	Nonresident	<u>41</u>	<u>0</u>	<u>41</u>	<u>0</u>	<u>0</u>	<u>0</u>	<u>41</u>	<u>0</u>	<u>41</u>		
	Total	1,008	61	1,069	0	0	0	1,008	61	1,069		
Graduate												
Masters & Ed. Spec.	Resident	945	485	1,430	63	301	364	1,008	786	1,794	57%	66%
	Nonresident	<u>502</u>	<u>185</u>	<u>687</u>	<u>29</u>	<u>191</u>	<u>220</u>	<u>531</u>	<u>376</u>	<u>907</u>		
	Total	1,447	670	2,117	92	492	584	1,539	1,162	2,701		
Doctoral	Resident	270	556	826	0	87	87	270	643	913	47%	47%
	Nonresident	<u>639</u>	<u>383</u>	<u>1,022</u>	<u>1</u>	<u>7</u>	<u>8</u>	<u>640</u>	<u>390</u>	<u>1,030</u>		
	Total	909	939	1,848	1	94	95	910	1,033	1,943		
Nondegree	Resident	37	142	179	5	104	109	42	246	288	16%	71%
	Nonresident	<u>16</u>	<u>6</u>	<u>22</u>	<u>7</u>	<u>90</u>	<u>97</u>	<u>23</u>	<u>96</u>	<u>119</u>		
	Total	53	148	201	12	194	206	65	342	407		
Total Graduate	Resident	1,252	1,183	2,435	68	492	560	1,320	1,675	2,995	50%	59%
	Nonresident	<u>1,157</u>	<u>574</u>	<u>1,731</u>	<u>37</u>	<u>288</u>	<u>325</u>	<u>1,194</u>	<u>862</u>	<u>2,056</u>		
	Total	2,409	1,757	4,166	105	780	885	2,514	2,537	5,051		
Grand Total	Resident	19,060	2,265	21,325	73	654	727	19,133	2,919	22,052	85%	82%
	Nonresident	<u>3,884</u>	<u>667</u>	<u>4,551</u>	<u>38</u>	<u>362</u>	<u>400</u>	<u>3,922</u>	<u>1,029</u>	<u>4,951</u>		
	Total	22,944	2,932	25,876	111	1,016	1,127	23,055	3,948	27,003		

Source: EMSAS Fall Enrollment file

IR&P/LCB 1/05

Table 4.2 Full-Time, Part-Time, Resident, and Nonresident Students

Student Level	Residency	UM-Kansas City									% Full-Time	% Resident
		On-Campus			Off-Campus			Total				
		Full-Time	Part-Time	Total	Full-Time	Part-Time	Total	Full-Time	Part-Time	Total		
Undergraduate												
Freshman & Soph DS	Resident	1,761	206	1,967	0	1	1	1,761	207	1,968	90%	75%
	Nonresident	<u>583</u>	<u>62</u>	<u>645</u>	<u>0</u>	<u>0</u>	<u>0</u>	<u>583</u>	<u>62</u>	<u>645</u>		
	Total	2,344	268	2,612	0	1	1	2,344	269	2,613		
Junior & Senior DS	Resident	2,209	844	3,053	0	0	0	2,209	844	3,053	73%	73%
	Nonresident	<u>836</u>	<u>291</u>	<u>1,127</u>	<u>0</u>	<u>0</u>	<u>0</u>	<u>836</u>	<u>291</u>	<u>1,127</u>		
	Total	3,045	1,135	4,180	0	0	0	3,045	1,135	4,180		
Nondegree	Resident	11	162	173	3	2,275	2,278	14	2,437	2,451	1%	94%
	Nonresident	<u>18</u>	<u>114</u>	<u>132</u>	<u>0</u>	<u>17</u>	<u>17</u>	<u>18</u>	<u>131</u>	<u>149</u>		
	Total	29	276	305	3	2,292	2,295	32	2,568	2,600		
Total Undergrad.	Resident	3,981	1,212	5,193	3	2,276	2,279	3,984	3,488	7,472	58%	80%
	Nonresident	<u>1,437</u>	<u>467</u>	<u>1,904</u>	<u>0</u>	<u>17</u>	<u>17</u>	<u>1,437</u>	<u>484</u>	<u>1,921</u>		
	Total	5,418	1,679	7,097	3	2,293	2,296	5,421	3,972	9,393		
First Professional												
Dentistry (DDS)	Resident	231	0	231	0	0	0	231	0	231	100%	61%
	Nonresident	<u>150</u>	<u>0</u>	<u>150</u>	<u>0</u>	<u>0</u>	<u>0</u>	<u>150</u>	<u>0</u>	<u>150</u>		
	Total	381	0	381	0	0	0	381	0	381		
Law (JD)	Resident	376	32	408	0	0	0	376	32	408	91%	76%
	Nonresident	<u>112</u>	<u>15</u>	<u>127</u>	<u>0</u>	<u>0</u>	<u>0</u>	<u>112</u>	<u>15</u>	<u>127</u>		
	Total	488	47	535	0	0	0	488	47	535		
Medicine (MD)	Resident	255	0	255	0	0	0	255	0	255	100%	72%
	Nonresident	<u>98</u>	<u>0</u>	<u>98</u>	<u>0</u>	<u>0</u>	<u>0</u>	<u>98</u>	<u>0</u>	<u>98</u>		
	Total	353	0	353	0	0	0	353	0	353		
Pharmacy (DPharm)	Resident	205	0	205	0	0	0	205	0	205	100%	91%
	Nonresident	<u>20</u>	<u>0</u>	<u>20</u>	<u>0</u>	<u>0</u>	<u>0</u>	<u>20</u>	<u>0</u>	<u>20</u>		
	Total	225	0	225	0	0	0	225	0	225		
Total First Prof.	Resident	1,067	32	1,099	0	0	0	1,067	32	1,099	97%	74%
	Nonresident	<u>380</u>	<u>15</u>	<u>395</u>	<u>0</u>	<u>0</u>	<u>0</u>	<u>380</u>	<u>15</u>	<u>395</u>		
	Total	1,447	47	1,494	0	0	0	1,447	47	1,494		
Graduate												
Masters & Ed. Spec.	Resident	476	1,115	1,591	0	0	0	476	1,115	1,591	35%	61%
	Nonresident	<u>442</u>	<u>589</u>	<u>1,031</u>	<u>0</u>	<u>0</u>	<u>0</u>	<u>442</u>	<u>589</u>	<u>1,031</u>		
	Total	918	1,704	2,622	0	0	0	918	1,704	2,622		
Doctoral	Resident	44	173	217	0	0	0	44	173	217	29%	40%
	Nonresident	<u>116</u>	<u>213</u>	<u>329</u>	<u>0</u>	<u>0</u>	<u>0</u>	<u>116</u>	<u>213</u>	<u>329</u>		
	Total	160	386	546	0	0	0	160	386	546		
Nondegree	Resident	7	115	122	0	16	16	7	131	138	4%	69%
	Nonresident	<u>2</u>	<u>57</u>	<u>59</u>	<u>0</u>	<u>4</u>	<u>4</u>	<u>2</u>	<u>61</u>	<u>63</u>		
	Total	9	172	181	0	20	20	9	192	201		
Total Graduate	Resident	527	1,403	1,930	0	16	16	527	1,419	1,946	32%	58%
	Nonresident	<u>560</u>	<u>859</u>	<u>1,419</u>	<u>0</u>	<u>4</u>	<u>4</u>	<u>560</u>	<u>863</u>	<u>1,423</u>		
	Total	1,087	2,262	3,349	0	20	20	1,087	2,282	3,369		
Grand Total	Resident	5,575	2,647	8,222	3	2,292	2,295	5,578	4,939	10,517	56%	74%
	Nonresident	<u>2,377</u>	<u>1,341</u>	<u>3,718</u>	<u>0</u>	<u>21</u>	<u>21</u>	<u>2,377</u>	<u>1,362</u>	<u>3,739</u>		
	Total	7,952	3,988	11,940	3	2,313	2,316	7,955	6,301	14,256		

Source: EMSAS Fall Enrollment file

IR&P/LCB 1/05

Table 4.3 Full-Time, Part-Time, Resident, and Nonresident Students

Student Level	Residency	On-Campus			UM-Rolla Off-Campus			Total			% Full-Time	% Resident
		Full-Time	Part-Time	Total	Full-Time	Part-Time	Total	Full-Time	Part-Time	Total		
Undergraduate												
Freshman & Soph DS	Resident	1,417	64	1,481	0	0	0	1,417	64	1,481	96%	78%
	Nonresident	<u>402</u>	<u>13</u>	<u>415</u>	<u>0</u>	<u>0</u>	<u>0</u>	<u>402</u>	<u>13</u>	<u>415</u>		
	Total	1,819	77	1,896	0	0	0	1,819	77	1,896		
Junior & Senior DS	Resident	1,576	190	1,766	0	0	0	1,576	190	1,766	90%	83%
	Nonresident	<u>334</u>	<u>22</u>	<u>356</u>	<u>0</u>	<u>0</u>	<u>0</u>	<u>334</u>	<u>22</u>	<u>356</u>		
	Total	1,910	212	2,122	0	0	0	1,910	212	2,122		
Nondegree	Resident	4	36	40	0	45	45	4	81	85	8%	84%
	Nonresident	<u>4</u>	<u>5</u>	<u>9</u>	<u>0</u>	<u>7</u>	<u>7</u>	<u>4</u>	<u>12</u>	<u>16</u>		
	Total	8	41	49	0	52	52	8	93	101		
Total Undergrad.	Resident	2,997	290	3,287	0	45	45	2,997	335	3,332	91%	81%
	Nonresident	<u>740</u>	<u>40</u>	<u>780</u>	<u>0</u>	<u>7</u>	<u>7</u>	<u>740</u>	<u>47</u>	<u>787</u>		
	Total	3,737	330	4,067	0	52	52	3,737	382	4,119		
Graduate												
Masters	Resident	116	58	174	8	107	115	124	165	289	53%	34%
	Nonresident	<u>233</u>	<u>72</u>	<u>305</u>	<u>86</u>	<u>162</u>	<u>248</u>	<u>319</u>	<u>234</u>	<u>553</u>		
	Total	349	130	479	94	269	363	443	399	842		
Doctoral	Resident	55	25	80	0	1	<u>1</u>	55	26	81	83%	21%
	Nonresident	<u>259</u>	<u>31</u>	<u>290</u>	<u>0</u>	<u>6</u>	<u>6</u>	<u>259</u>	<u>37</u>	<u>296</u>		
	Total	314	56	370	0	7	7	314	63	377		
Nondegree	Resident	1	16	17	0	21	<u>21</u>	1	37	38	9%	58%
	Nonresident	<u>0</u>	<u>1</u>	<u>1</u>	<u>5</u>	<u>22</u>	<u>27</u>	<u>5</u>	<u>23</u>	<u>28</u>		
	Total	1	17	18	5	43	48	6	60	66		
Total Graduate	Resident	172	99	271	8	129	137	180	228	408	59%	32%
	Nonresident	<u>492</u>	<u>104</u>	<u>596</u>	<u>91</u>	<u>190</u>	<u>281</u>	<u>583</u>	<u>294</u>	<u>877</u>		
	Total	664	203	867	99	319	418	763	522	1,285		
Grand Total	Resident	3,169	389	3,558	8	174	182	3,177	563	3,740	83%	69%
	Nonresident	<u>1,232</u>	<u>144</u>	<u>1,376</u>	<u>91</u>	<u>197</u>	<u>288</u>	<u>1,323</u>	<u>341</u>	<u>1,664</u>		
	Total	4,401	533	4,934	99	371	470	4,500	904	5,404		

Source: EMSAS Fall Enrollment file

IR&P/LCB 1/05

Table 4.4 Full-Time, Part-Time, Resident, and Nonresident Students

		UM-St. Louis										
Student Level	Residency	On-Campus			Off-Campus			Total			% Full-Time	% Resident
		Full-Time	Part-Time	Total	Full-Time	Part-Time	Total	Full-Time	Part-Time	Total		
Undergraduate												
Freshman & Soph DS	Resident	1,428	448	1,876	0	3	3	1,428	451	1,879	77%	89%
	Nonresident	<u>205</u>	<u>27</u>	<u>232</u>	<u>0</u>	<u>0</u>	<u>0</u>	<u>205</u>	<u>27</u>	<u>232</u>		
	Total	1,633	475	2,108	0	3	3	1,633	478	2,111		
Junior & Senior DS	Resident	3,508	2,745	6,253	0	30	30	3,508	2,775	6,283	57%	92%
	Nonresident	<u>362</u>	<u>147</u>	<u>509</u>	<u>0</u>	<u>1</u>	<u>1</u>	<u>362</u>	<u>148</u>	<u>510</u>		
	Total	3,870	2,892	6,762	0	31	31	3,870	2,923	6,793		
Nondegree	Resident	25	181	206	40	3,374	3,414	65	3,555	3,620	2%	99%
	Nonresident	<u>1</u>	<u>11</u>	<u>12</u>	<u>0</u>	<u>36</u>	<u>36</u>	<u>1</u>	<u>47</u>	<u>48</u>		
	Total	26	192	218	40	3,410	3,450	66	3,602	3,668		
Total Undergrad.	Resident	4,961	3,374	8,335	40	3,407	3,447	5,001	6,781	11,782	44%	94%
	Nonresident	<u>568</u>	<u>185</u>	<u>753</u>	<u>0</u>	<u>37</u>	<u>37</u>	<u>568</u>	<u>222</u>	<u>790</u>		
	Total	5,529	3,559	9,088	40	3,444	3,484	5,569	7,003	12,572		
First Professional												
Optometry (OD)	Resident	99	0	99	0	0	0	99	0	99	100%	60%
	Nonresident	<u>66</u>	<u>0</u>	<u>66</u>	<u>0</u>	<u>0</u>	<u>0</u>	<u>66</u>	<u>0</u>	<u>66</u>		
	Total	165	0	165	0	0	0	165	0	165		
Total First Prof.	Resident	99	0	99	0	0	0	99	0	99	100%	60%
	Nonresident	<u>66</u>	<u>0</u>	<u>66</u>	<u>0</u>	<u>0</u>	<u>0</u>	<u>66</u>	<u>0</u>	<u>66</u>		
	Total	165	0	165	0	0	0	165	0	165		
Graduate												
Masters	Resident	317	1,510	1,827	0	95	95	317	1,605	1,922	20%	88%
	Nonresident	<u>117</u>	<u>131</u>	<u>248</u>	<u>0</u>	<u>3</u>	<u>3</u>	<u>117</u>	<u>134</u>	<u>251</u>		
	Total	434	1,641	2,075	0	98	98	434	1,739	2,173		
Doctoral	Resident	37	243	280	0	7	7	37	250	287	25%	62%
	Nonresident	<u>79</u>	<u>93</u>	<u>172</u>	<u>0</u>	<u>1</u>	<u>1</u>	<u>79</u>	<u>94</u>	<u>173</u>		
	Total	116	336	452	0	8	8	116	344	460		
Nondegree	Resident	1	80	81	0	38	38	1	118	119	2%	93%
	Nonresident	<u>2</u>	<u>4</u>	<u>6</u>	<u>0</u>	<u>3</u>	<u>3</u>	<u>2</u>	<u>7</u>	<u>9</u>		
	Total	3	84	87	0	41	41	3	125	128		
Total Graduate	Resident	355	1,833	2,188	0	140	140	355	1,973	2,328	20%	84%
	Nonresident	<u>198</u>	<u>228</u>	<u>426</u>	<u>0</u>	<u>7</u>	<u>7</u>	<u>198</u>	<u>235</u>	<u>433</u>		
	Total	553	2,061	2,614	0	147	147	553	2,208	2,761		
Grand Total	Resident	5,415	5,207	10,622	40	3,547	3,587	5,455	8,754	14,209	41%	92%
	Nonresident	<u>832</u>	<u>413</u>	<u>1,245</u>	<u>0</u>	<u>44</u>	<u>44</u>	<u>832</u>	<u>457</u>	<u>1,289</u>		
	Total	6,247	5,620	11,867	40	3,591	3,631	6,287	9,211	15,498		

Source: EMSAS Fall Enrollment file

IR&P/LCB 1/05

Table 5. Headcount Students by Gender and Ethnicity

Data - Classification	UMC		UMKC		UMR		UMSL		TOTAL	
	HC	%	HC	%	HC	%	HC	%	HC	%
A. Gender										
Men										
First-time DS Freshmen	2,210	47%	370	40%	673	80%	184	41%	3,437	50%
Other Undergraduate	7,912	49%	3,404	40%	2,521	77%	4,684	39%	18,521	46%
First Professional	514	48%	731	49%	0	-	64	39%	1,309	48%
Graduate	<u>2,218</u>	44%	<u>1,330</u>	39%	<u>1,003</u>	78%	<u>975</u>	35%	<u>5,526</u>	44%
Total	12,854	48%	5,835	41%	4,197	78%	5,907	38%	28,793	46%
Women										
First-time DS Freshmen	2,458	53%	551	60%	169	20%	265	59%	3,443	50%
Other Undergraduate	8,303	51%	5,068	60%	756	23%	7,439	61%	21,566	54%
First Professional	555	52%	763	51%	0	-	101	61%	1,419	52%
Graduate	<u>2,833</u>	56%	<u>2,039</u>	61%	<u>282</u>	22%	<u>1,786</u>	65%	<u>6,940</u>	56%
Total	14,149	52%	8,421	59%	1,207	22%	9,591	62%	33,368	54%
Grand Total	27,003		14,256		5,404		15,498		62,161	
B. Ethnicity *										
Am Indian/Alaskan Native										
First-time DS Freshmen	29	1%	5	1%	3	0%	2	0%	39	1%
Other Undergraduate	105	1%	65	1%	17	1%	31	0%	218	1%
First Professional	5	0%	16	1%	0	-	2	1%	23	1%
Graduate	<u>24</u>	0%	<u>24</u>	1%	<u>3</u>	0%	<u>4</u>	0%	<u>55</u>	0%
Total	163	1%	110	1%	23	0%	39	0%	335	1%
Asian/Pacific Islander										
First-time DS Freshmen	121	3%	82	10%	21	3%	14	3%	238	4%
Other Undergraduate	455	3%	339	4%	88	3%	346	3%	1,228	3%
First Professional	46	4%	198	14%	0	-	4	3%	248	10%
Graduate	<u>100</u>	2%	<u>86</u>	3%	<u>33</u>	3%	<u>69</u>	3%	<u>288</u>	2%
Total	722	3%	705	5%	142	3%	433	3%	2,002	3%
Black Non-Hispanic										
First-time DS Freshmen	299	7%	153	18%	25	3%	83	19%	560	8%
Other Undergraduate	862	6%	973	13%	148	5%	1,487	13%	3,470	9%
First Professional	42	4%	60	4%	0	-	6	4%	108	4%
Graduate	<u>182</u>	4%	<u>340</u>	11%	<u>45</u>	4%	<u>318</u>	12%	<u>885</u>	8%
Total	1,385	5%	1,526	12%	218	4%	1,894	13%	5,023	9%
Hispanic										
First-time DS Freshmen	78	2%	44	5%	16	2%	7	2%	145	2%
Other Undergraduate	265	2%	333	4%	64	2%	202	2%	864	2%
First Professional	10	1%	32	2%	0	-	2	1%	44	2%
Graduate	<u>91</u>	2%	<u>71</u>	2%	<u>20</u>	2%	<u>36</u>	1%	<u>218</u>	2%
Total	444	2%	480	4%	100	2%	247	2%	1,271	2%
White Non-Hispanic										
First-time DS Freshmen	3,982	88%	548	64%	725	91%	304	71%	5,559	84%
Other Undergraduate	13,675	87%	5,725	75%	2,707	87%	9,070	80%	31,177	83%
First Professional	919	89%	1,061	76%	0	-	136	89%	2,116	82%
Graduate	<u>3,353</u>	69%	<u>2,043</u>	66%	<u>591</u>	49%	<u>1,934</u>	75%	<u>7,921</u>	68%
Total	21,929	84%	9,377	72%	4,023	79%	11,444	79%	46,773	80%
Nonresident Alien										
First-time DS Freshmen	28	1%	21	2%	5	1%	16	4%	70	1%
Other Undergraduate	289	2%	225	3%	92	3%	204	2%	810	2%
First Professional	6	1%	20	1%	0	-	2	1%	28	1%
Graduate	<u>1,077</u>	22%	<u>519</u>	17%	<u>503</u>	42%	<u>223</u>	9%	<u>2,322</u>	20%
Total	1,400	5%	785	6%	600	12%	445	3%	3,230	6%
Grand Total	26,043		12,983		5,106		14,502		58,634	
* Note: Students not reporting ethnicity (Unknown) were removed from the distribution.										
Unknown										
First-time DS Freshmen	131		68		47		23		269	
Other Undergraduate	564		812		161		783		2,320	
First Professional	41		107		0		13		161	
Graduate	<u>224</u>		<u>286</u>		<u>90</u>		<u>177</u>		<u>777</u>	
Total	960		1,273		298		996		3,527	

Source: EMSAS Fall Enrollment file

IR&P/LCB 1/05